AGRA MUNICIPAL CORPORATION

Near Sur Sadan, M.G. Road Agra (U.P.) –282002
Website: -www.nagarnigamagra.com
Email: -amcagra1@gmail.com

Ref. No:479/D/EE/2023

Date: 16.10.2023

INVITATION OF TENDER

Agra Municipal Corporation invites online Technical and Financial Bids from eligible bidders to undertake **"Selection of Implementing Agency for Plantation & Maintenance of Tree with Miyawaki Method at Jaganpura STP Premises."**

For detailed scope of work and tender conditions, prospective bidders may refer to RFP which can be downloaded from the web portal: **https://etender.up.nic.in / AMC website: https://nagarnigamagra.com**

Date of Publishing of Bid on newspaper	17/10/2023
Bid Document Download Date	17/10/2023 from 12:00 P.M.
Pre-bid meeting Date	20/10/2023 at 12:00 P.M.
Last Date and Time of Submission of Bid (Online)	25/10/2023 till 12:00 P.M.
Technical Bid Opening Date and Time	25/10/2023 at 2:00 P.M.
Financial Bid Opening Date and Time.	Will be intimated later
Cost of Tender Document (Non-Refundable)	Rs.11800 /- (including 18% GST)
Earnest Money Deposit (EMD)	Rs 2.00 Lakhs
Contact Person for any clarification	Environment Engineer, AMC Contact no. 7300740631

(Pankaj Bhushan)
Environment Engineer
Agra Municipal Corporation

Copy to,

1. In-Charge Advertisement for publication in Newspapers.
2. IT Officer for necessary action.

Agra Municipal Corporation invites

Request for Proposal

for

Selection of Implementing Agency for Plantation & Maintenance of Tree with Miyawaki Method at Jaganpura STP Premises

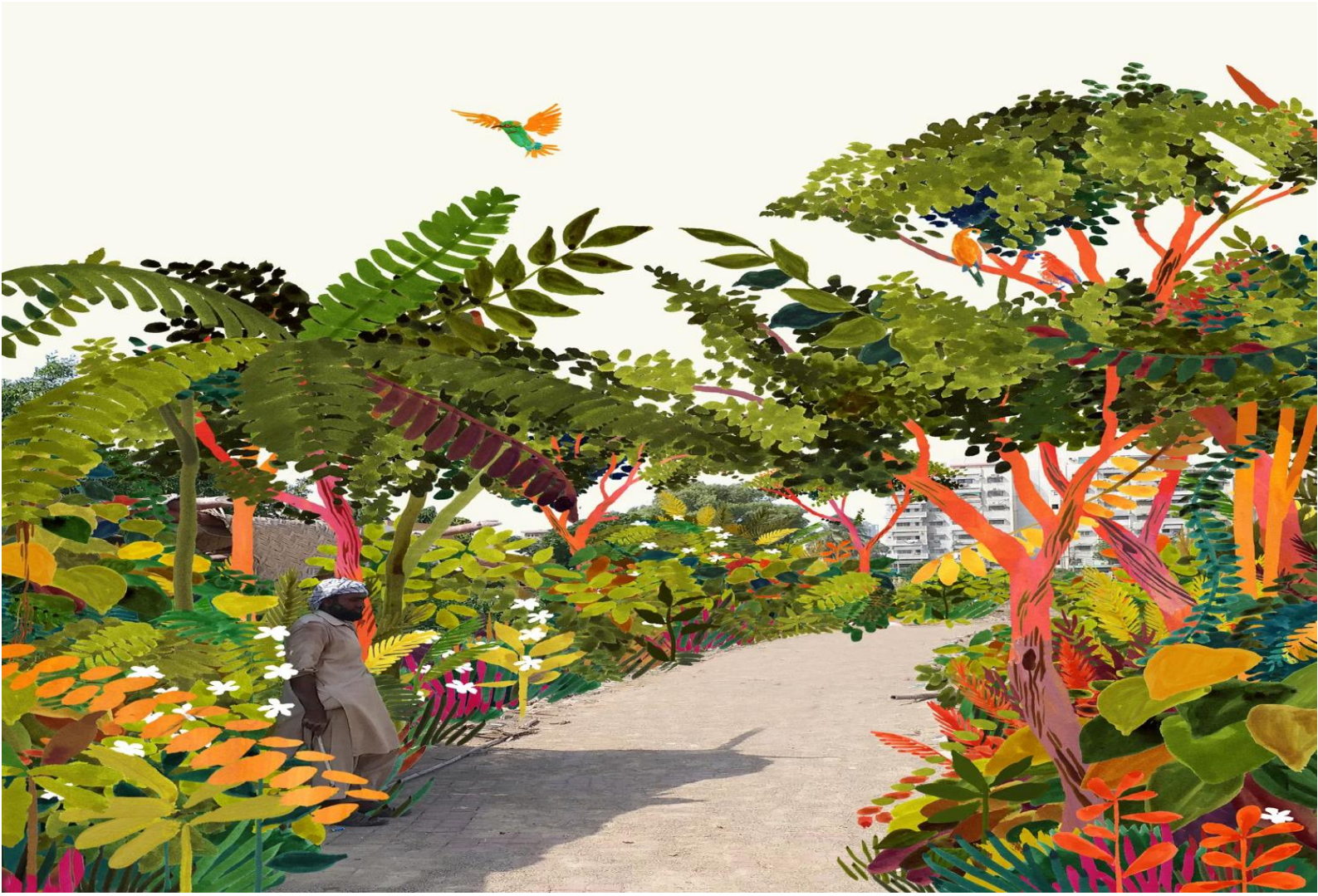

AGRA MUNICIPAL CORPORATION
MG Road, Sursadan Crossing, Agra – 282 002
Email: amcagra1@gmail.com
Phone No.: 0562 – 285 067

Disclaimer

The information contained in this Request for Proposal document (RFP document) or subsequently provided to Applicant(s), whether verbally or in documentary or in any other form, by or on behalf of Agra Municipal Corporation (hereafter referred to as ‚AGRA MUNICIPAL CORPORATION‘) or any of its employees or advisors, is provided to the Applicant(s) on the terms and conditions set out in this RFP document and all other terms and conditions subject to which such information is provided in writing.

This RFP document is intended to be and is hereby issued only to the prospective Applicants. The purpose of this RFP document is to provide the Applicant(s) with information to assist the formulation of their Proposals. This RFP document does not purport to contain all the information that each Applicant may require. This RFP document may not be appropriate for all persons, and it is not possible for the AGRA MUNICIPAL CORPORATION, its employees or advisors to consider the investment objectives, financial situation and particular needs of each Applicant who reads or uses this RFP document. The assumptions, assessments, statements and information contained in the RFP document may not be complete, accurate, adequate or correct. Each Applicant should, therefore, conduct its own investigations and analysis and should check the accuracy, adequacy, correctness, reliability and completeness of the assumptions, assessments, statements and information contained in this RFP document and where necessary obtain independent advice from appropriate sources. The AGRA MUNICIPAL CORPORATION, its employees and advisors make no representation or warranty and shall incur no liability under any law, statute, rules or regulations as to the accuracy, adequacy, correctness, reliability or completeness of the RFP document.

Information provided in this RFP document to the Applicant(s) is on a wide range of matters, some of which may depend upon interpretation of law. The information given is not intended to be an exhaustive account of statutory requirements and should not be regarded as a complete or authoritative statement of law. The AGRA MUNICIPAL CORPORATION accepts no responsibility for the accuracy or otherwise for any interpretation or opinion on law expressed herein.

The AGRA MUNICIPAL CORPORATION, its employees and advisors make no representation or warranty and shall have no liability to any person, including any Applicant under any law, statute, rules or regulations or tort, principles of restitution or unjust enrichment or otherwise for any loss, damages, cost or expense which may arise from or be incurred or suffered on account of anything contained in this RFP document or otherwise, including the accuracy, adequacy, correctness, completeness or reliability of the RFP document and any assessment, assumption, statement or information contained therein or deemed to form part of this RFP document or arising in any way for participation.

The AGRA MUNICIPAL CORPORATION also accepts no liability of any nature whether resulting from negligence or otherwise howsoever caused arising from reliance of any Applicant upon the statements contained in this RFP document. The AGRA MUNICIPAL CORPORATION may in its absolute discretion, but without being under any obligation to do so, update, amend or supplement the information, assessment or assumptions contained in this RFP document before the last date of bid submission.

The issue of this RFP document does not imply that the AGRA MUNICIPAL CORPORATION is bound to select an Applicant or to appoint the selected Applicant or Concessionaire, as the case may be, for the Project and the AGRA MUNICIPAL CORPORATION reserves the right to reject all or any of the Applicants or Bids without assigning any reason whatsoever.

The Applicant shall bear all its costs associated with or relating to the preparation and submission of its Bid including but not limited to preparation, copying, postage, delivery fees, expenses associated with any demonstrations or presentations which may be required by the AGRA MUNICIPAL CORPORATION or any other costs incurred in connection with or relating to its Bid. All such costs and expenses will remain with the Applicant and the AGRA MUNICIPAL CORPORATION shall not be liable in any manner whatsoever for the same or for any other costs or other expenses incurred by an Applicant in preparation or submission of the Bid, regardless of the conduct or outcome of the Bidding Process

Contents

Disclaimer 2
Standard Definitions 5
DATA SHEET 6
Objective: 7
Scope of work: 7
Other Conditions: 7
Tender fee: 9
Earnest Money Deposit (EMD): 9
Performance Bank Guarantee: 9
Eligibility of Association of bidders 9
Technical documentary Requirements for Bid Evaluation: 10
Penalty Schedule: 12
Timeline 12
Termination 13
Bid Submission/Self Declaration Form 14
FINANCIAL INFORMATION 15
Letter for Blacklisting 17
Financial Bid Format 18
Annexure – 1 19
(Detailed Drawings) 19

Standard Definitions

1. **"Addendum"** means the clarification issued against the bidder's query placed before the employer in writing before or during the pre-bid meeting. It may be release in form of addendum or corrigendum.
2. **"Agency"** means a Firm registered under Company's Act 2013, LLP act 2008, Partnership firm, Not for Profit Organization (NGO), Self Help Group (SHG) or a Proprietorship firm, LLP, providing services under Waste Management, Capacity Building, Health Hygiene, Awareness, Sanitation etc.
3. **"Authority"** here refers with Agra Municipal Corporation or Agra Nagar Nigam (AMC/ ANN).
4. **"Bidder"** means any entity or person or associations of person or organization who have been requested to submit their proposals that may provide or provides the Services to the Employer under the Contract.
5. **"Employer"** means the AGRA MUNICIPAL CORPORATION who have invited the bids for the services and/ or with which the selected Bidder signs the Contract for the Services and to which the selected bidder shall provide services as per the terms and conditions and TOR of the contract.
6. **"Government"** means the Government of India/State/Local Government here it refers to AGRA MUNICIPAL CORPORATION.
7. **"Instructions to Bidders"** means the document which provides Bidders with all information needed to prepare their proposals.
8. **"INR"** means Indian Currency (Rupee).
9. **"LOI"** means the Letter of Intent being sent by the Employer to the bidders.
10. **"Project information"** means information to Bidders for project planning and financial analysis.
11. **"RFP"** means the Request for Proposal prepared by the Employer for the selection of Bidders.
12. **"Job"** means the work to be performed by the Bidder pursuant to the Contract.
13. **"Terms of Reference"** (TOR) means the document included in the RFP as Section 5 which explains the objectives, scope of work, activities, tasks to be performed, respective responsibilities of the Employer and the Bidder, and expected results and deliverables of the Assignment/ job.
14. **"MC"** Municipal Commissioner.
15. **"AMC"** means Agra Municipal Corporation.
16. **"ULB"** means Urban Local Body

DATA SHEET

S.No.	Particulars	Details
1.	Name of the Employer:	AGRA MUNICIPAL CORPORATION
2.	Name of the Assignment/ job:	Selection of Implementing Agency for Plantation & Maintenance of Tree on Miyawaki Method at Jaganpura STP Premises.
3.	Bid document fee	Amount of Rs 5900/- (Five thousand Nine hundred rupees) including 18% GST is to be deposited in the form of DD/RTGS / NEFT, in Favour of Municipal Commissioner, Agra. Account No. – 38120131718 Branch – Nagar Mahapalika, Agra IFSC Code – SBIN0003707
4.	Earnest Money Deposit (EMD)	Rs.2,00,000 /- (Rupees Two Lakh Only) in the form of RTGS / NEFT /FDR/ BG in Nationalized/Scheduled Bank of India in Favour of Executive Engineer , Agra. Account No. – 38120131718 Branch – Nagar Mahapalika, Agra IFSC Code – SBIN0003707
5.	Proposal validity	90 days from the last date of submission of bid
6.	Mode of submission of the bid	Online
7.	Downloading bid documents from	etender.up.nic.in
8.	Schedule of bidding process	S.No. / Event Description / Date and Time a) Sell of bid/RFP document — 23/09/2023 b) Pre-Bid Meeting — 00/09/2023 c) Bid Submission due date — 00/09/2023 d) Opening of the Bid document — 00/09/2023 e) Opening of financial bid — To be decided later
9	The Employer's representative is:	Shri Pankaj Bhushan Environment Engineer, AMC (+91 7300740631)
	E-mail:	amcagra1@gmail.com
10	Project Duration	Development of site (6 Month) and 1 years of Maintenance
12	Performance Bank Guarantee	5% of the Total project cost and this to be submitted post award of the contract.
14	Undertaking the work	Within 07 days from the date of LOA
15	Method of Selection	The bidder whose rates are found **lowest (L1),** shall be, declared as successful bidder and will be invited for signing of the contract.
16	Currency	Bidders must express the price of their Assignment/ job in India Rupees (₹).
17	Taxes	The bidder has to quote the financial excluding all taxes and GST

Objective:

Agra Municipal Corporation plans to implement afforestation projects within STP, Jaganpura with the Miyawaki method of afforestation. The objective of this project is to develop micro forests with potential natural vegetation of native region. Any agency which has completed at least one project of afforestation with the Miyawaki method within Uttar Pradesh can apply. Interested agencies with relevant experience can apply.

Scope of work:

The selected agency is expected to undertake and implement the Following:

a) Total implementation of Miyawaki method of afforestation.
b) This includes preparation of land as the initial step, making the ground suitable for cultivation by ploughing, weeding, removing inorganic waste, construction wate and mixing it with manure and ingredients to make soil yieldable.
c) Natural vegetation saplings to be planted provided in the Annexure.
d) All plant materials shall be healthy, sound, and vigorous, free from plant diseases insects, pests, or their eggs, and shall have healthy, well-developed root systems. All plants shall be hardy under climate conditions similar to those in the locality of the project. All material must be protected from the Sun and Weather until planted.
e) A manually Controlled Polyhouse shall have to be developed by the successful bidder.
f) Successful bidder has to develop a drip irrigation system for the efficient irrigation for the plants.
g) Initial cares for saplings in grow bags.
h) To maintain all the trees, plants, as are existing on the date of start of contract and any other plants developed thereafter.
i) Regular watering of plants. and hoeing and weeding in and around them.
j) Spraying of insecticide and fungicide application/spreading of chemical and manure as and when required/advised, equipment's for the same shall be provided by agency.
k) Weeding, soil preparation, manuring, pest controlling, trimming, training etc. as where and when required till project completion.
l) Drainage should be highly satisfactory especially during monsoon.
m) During maintenance if any plant/ saplings die due to any reason it shall be the sole responsibility of the bidder to replace the plants/ saplings.

Other Conditions:

a) The bidder is requested to inspect the proposed indicated sites for the Plantation of tree at STP, Jaganpura before participating in the bid.
b) No request/ complaint regarding the premises in question shall be entertained after participating in the tender.
c) Violation of any work, in any particular day shall be considered as single default accordingly the penalty shall be imposed on the successful bidder.
d) Any dispute arising out of the contract agreement, shall be referred to the jurisdiction of Agra Court only.
e) In case the successful bidder intends to leave the job under the contract, they will require issuing three-month advance notice with reasonable ground for abandoning the contract to

AMC. Final decision in this regard shall be taken by the Commissioner, AMC which shall be binding upon the parties. In case of breach of contract in this regard, the Performance Security deposited by the bidder shall be forfeited, besides taking other actions as deemed fit.

f) The staff deployed at work shall avoid use of alcohol during working hours and in case of breach of this condition will entail criminal action against the said staff.
g) At the time of surrender of the contract at any premature stage or predetermination/ termination of the same for any reason whatsoever, the contractor shall have no right to remove the installations/fittings and Saplings at STP or any of the material or items, provided by him/her and the same shall become the property of AMC.
h) Any theft, damage, shall be the responsibility of the contractor and the repairs/replacement shall be done by the contractor during the concession period, at its own cost.
i) For the purpose of this contract, authorized person of AMC shall be competent authority and his/her decision shall be final and binding on the parties to the contract
j) Any damage to ancillary structures, during maintenance/ operation of plantation at STP, including supporting structure shall be the sole responsibility of the contractor, which shall be made good by the contractor, as per existing specifications, at its own cost.
k) The contractor shall have to guarantee against closer of the project, due to his fault or due to bankruptcy or for any other reasons not on the part of the department and in such an event, no compensation shall be payable to the contractor and the department shall be entitled to take over the charge of the project in whatever stage it is, without any payment being made whatsoever and to get the project completed in whatever manner, it deems fit.
l) In the event of unsatisfactory service, negligence or slackness is found of the agency in carry out the work or instructions, the AMC shall call for the explanation and terminate the contract, if there is no improvement even after repeated instructions.
m) The selected agency shall ensure that the labour engaged by him to carry out the work shall not claim any right whatsoever against the AMC by virtue of service rendered under this contract and shall not hamper the work by resorting to demonstration, agitation etc.
n) The selected agency shall be held responsible for all or any of the act done by the staff /workers and shall be alone responsible for the payment of wages or any loss or damage caused by them during the course of service or work undertaken and shall also be responsible and be liable for payment of any compensation under workmen compensation Act. The AMC will not be liable for any such event whatsoever.
o) That agency shall not engage child labour and shall agree and permit the workers to avail weekly off.
p) The agency shall not sublease or assign any part or portion of the work or the whole on the basis of the commission to others. If such conduct or action is found and brought to the notice of the AMC, the AMC is entitled to rescind and cancel the contract altogether.
q) The AMC also reserves the right to alter, modify, change, or remove any of the conditions mentioned in the agreement, with prior notice to the agency.
r) No advance payment will be given by the AMC for any work to be executed.

Tender fee:

1) Tender document shall be accompanied by Tender Fee of Rs.5,000 +18% GST /-only issued in favour of "Executive Engineer, Agra" payable by any Nationalized Scheduled bank at Agra or through NEFT/RTGS/Net-Banking in the following Bank **Details –A/c Holder Name –Nagar Nigam Agra, A/c Number – 38120131718, Bank Name – State Bank of India, IFSC Code – SBIN0003707 (5th Character is Zero).**

2) The Bid Processing Fee is Non-Refundable. Non-submission of Bid Processing fee along with the Technical Proposal will be treated as non-responsive bid.

3) Acknowledgement of fee deposited shall be accompanied by tender documents.

Earnest Money Deposit (EMD):

Bidder shall deposit an Earnest Money Deposit (EMD) of Rs.2,00,000/- in accordance with the provisions of this RFP document. EMD is payable in the favour of Executive Engineer, Agra Municipal Corporation in the form of RTGS/NEFT/FDR/ Bank Guarantee issued from any Nationalized/Scheduled bank of India.

a) Proposals not accompanied by EMD shall be rejected as non-responsive.
b) No interest shall be payable by the Employer for the sum deposited as earnest money deposit.
c) The EMD of the unsuccessful bidders would be returned after acceptance of LOA by the successful bidder.

The EMD shall be forfeited by the Employer in the following events:

a) If Proposal is withdrawn during the validity period or any extension agreed by the bidder thereof.
b) If the Proposal is varied or modified in a manner not acceptable to the Employer after opening of Proposal during the validity period or any extension thereof.

Performance Bank Guarantee:

1) The successful bidder has to submit a Performance Bank Guarantee equal to 5% of the total project cost within 15 days from the award of contract. The EMD submitted with the Authority can be adjusted with the PBG. No interest shall be payable by the Employer for the sum deposited as earnest money deposit or PBG.
2) The EMD of the unsuccessful bidders would be returned immediately.
3) The EMD shall be forfeited by the Employer in the following events:
   a) If Proposal is withdrawn during the validity period or any extension agreed by the bidder thereof.
   b) If the Proposal is varied or modified in a manner not acceptable to the Employer after opening of Proposal during the validity period or any extension thereof.
   c) If the bidder tries to influence the evaluation process.
   d) If the First ranked bidder withdraws his proposal during negotiations (failure to arrive at consensus by both the parties shall not be construed as withdrawal of proposal by the bidder).

Eligibility of Association of bidders

JV/ Consortium is allowed. But the maximum firm cannot be more than two. The JV/ Consortium between the member firm shall be valid till existence of the contract.

JV/ Consortium has to furnish discrete blacklisting certificate.

Minimum Eligibility Criteria of a bidder:

A. The bidders who fulfill the following minimum eligibility criteria; their bids shall only be considered as responsive & will be eligible for further scrutiny:
B. The Bidder is advised to submitted his bid through online mode only on the e-procurement website **http://etender.up.nic.in** **.** "Technical Bid" & "Financial Bid" are to be submitted online only.
C. Bidder should properly arrange the documents as per the eligibility criteria with proper page no. and Index.
D. Bidder should submit required documents only as per the RFP.
E. All the documents should be duly signed by the bidders.
F. The agency should have experience in implementing afforestation projects within Uttar Pradesh with the Miyawaki method of afforestation and should have undertaken the implementation of at least one project in any place within the state of Uttar Pradesh in the past three years as on date of release of this bid.
G. The agency should preferably have a local office in Uttar Pradesh.

Similar work shall mean "Miyawaki Afforestation work."

a) One similar work of value not less than 1/3rd of the estimated cost put to Tender (within last 03 years up to 31st March, 2023)

Completion certificate has to be attached for similar nature of work.

Technical documentary Requirements for Bid Evaluation:

The Envelope that is encrypted as "Technical Bid" must have the following documents placed within for evaluation. Non-furnishment of any document shall make the bid non-responsive and will be rejected for further evaluation.

S.No.	Eligibility Criteria	Supporting Documents
1.	Bid Document Fees of Rs.5900/- (Five thousand Nine hundred rupees) including 18% GST.	Fee Receipt along with the UTR or transaction no.
2.	Earnest Money Deposit of Rs 2,00,000/-	NEFT/RTGS details
3.	The Bidder should be a company registered under the Companies Act, 2013 OR the Companies Act, 1956 OR a partnership firm registered under LLP Act, 2008 OR Registered Partnership Firms OR a Proprietorship firm, Non-Governmental Organization (NGO) or Self-Help Group (SHGs) in accordance with the permitted and applicable laws of India and is operative from last 5 years.	Valid Registration Certificate under Company's Act or another relevant act/ permissible law.
4.	The minimum turnover of the bidder should be Rs.100.0 lakhs in each of the last three financial year i.e., 20-21; 21-22 & 22-23.	Form-B for Financial Information, including all Balance Sheets etc.
5.	The bidder should have an experience in executing "Miyawaki Afforestation work." , in last 03years	Form-C containing detail Job works as per RFP requirement, executed/ or being executed in last three years.

		Completion certificate/ work order has to be attached.
6.	The bidder should not have incurred any financial losses in any of the last three financial years.	Certificate Signed by a Chartered Accountant
7.	The Bidder shall not be under corrupt or fraudulent practices by any of the Government agencies as on the date of submission of the bid.	Form-D letter of non-blacklisting
8.	Registration of GST.	Copy of GSTN Certificate
9.	PAN card issued by competent authority.	Copy of PAN card
10.	Letter of Proposal submission	Form-A for Bid Submission/ Self Declaration Form

Financial bid:
The Financial Bid that is submitted in a separate sheet and marked as "Financial Bid" will carry only the financial proposal i.e., the Cost Sheet. Where, The Format of the Financial Sheet is placed as Form-E in this RFP document. This is to be filled online on the given BOQ sheet.

NOTE:
a) The tenderer should also read the CPWD/ PWD General Conditions of Contract.
b) GST or any other tax on materials as applicable shall be paid by the contractor himself. The contractor shall quote his rates considering all such taxes.

Bid Evaluation Criteria:
The technical bids shall be evaluated based on the available documents submitted by the bidder. AMC shall follow two bid system where the technical bid and financial bid shall be evaluated separately. The Stages of Bid Evaluation shall be as under:
a) Minimum eligibility criteria shall be evaluated, first.
b) If a bidder's bid is accepted (found responsive). The Technical eligibility criteria shall be evaluated.
c) If the bidder's placed/ furnished documents are found technically acceptable, those qualified bidder's financial bid shall be opened.
d) The authority will award the contract to the successful bidder/Contractor whose bid has been determined to be in full conformity to the bid document and the lowest evaluated bid.

Penalty Schedule:

If the successful bidder fails to achieve the below milestones AMC shall penalize the bidder as under:

Event of Default	Penalty
If the Performance Bank Guarantee/FDR is not submitted within 15days from the date of award of contract.	Rs.500/- penalty on per day basis, till it is submitted. If bidder fails to place the PBG/FDR within 30days of issuing Letter of award, the LOA shall be terminated and EMD shall be seized.
In case of absence from duty by labour (unskilled labour and supervisor), a reliever is to be provided for the same otherwise the amount shall be recovered	@ Rs 800 per day/person basis from contractor's bill for Unskilled labour and amount of Rs @1000 for supervisor shall be recovered on per day basis. If remain absent continuously for 3days, the penalty amount shall get doubled with every day. This amount shall be recovered from PBG as placed with Municipal Corporation.
If timeline is not achieved, successful bidder is liable to be penalized	Rs.500/- penalty on per day basis will be imposed.

Timeline

Sr. No.	Work Details	Days
A	Issue of letter of intent	Immediately after sanction
B	Submission of bank guarantee	A+2
C	Preparation of field	A+15
D	Sapling Plantation (5-8 ft)	C+15
E	Development of polyhouse	C+60
F	Development of drip irrigation facility	C+30
G	Installation of Sculpture	F+10

Termination

- Any reporting on passing indecent remarks/ misbehave/ any unlawful activities not indicated above will be considered as breach of contract, and subject to contract termination and prosecution in accordance with law.

- After repetition of instructions and warnings received from AMC officials, if Successful Bidder will not improve their work and follow the instructions contract will be terminated.

- If 100% task/job is not completed within time frame for regular 15days, contract will be terminated.

Form- "A"

Bid Submission/Self Declaration Form

To,

The Commissioner
AGRA MUNICIPAL CORPORATION
MG Road, Sursadan Crossing, Agra – 282 002

Name of Work: Selection of Implementing Agency for Plantation & Maintenance of Tree on Miyawaki Method at Jaganpura STP Premises

I----------S/o----------do hereby solemnly affirm & declare as under:

1) That I am the Sole Proprietor/ President/ Partner/ Authorized representative of the Sole bidder M/s…… I have read and examined the Notice Inviting Tender, RFP and all contents in the tender document for the subject work.
2) That I have submitted the requisite RTGS/NEFT/FDR/ Bank Guarantee against earnest money & tender fee cost or have deposited online and furnished the challan in the technical document.
3) We agree to keep the tender open for One hundred eighty (180) days from the date of opening of its financial bid and not to make any modifications in its terms and conditions.
4) If I, fail to deposit the prescribed performance guarantee within prescribed period, I agree that the AMC shall without prejudice to any other right or remedy available in law, be at liberty to forfeit the said Earnest Money absolutely. Further, if I fail to commence work within specified period, I agree that AMC shall without prejudice to any other right or remedy available in law be at liberty to forfeit the said Earnest Money and performance guarantee absolutely. Further, I agree that in case of forfeiture of Earnest Money/performance guarantee as aforesaid, I shall be debarred for participation in the tendering process of such works as per decision of AMC.
5) I have not been debarred/ black listed from tendering by any department/ ULB / organization in India.
6) I, …… Son/ Daughter of Shri…….…. Age …… years resident of ……. do hereby affirm and declare that the information given above and in the enclosed documents is true and correct to the best of my knowledge and belief and nothing material has been concealed therein. I am well aware that concealment of facts and giving false information is punishable offence and in case I am guilty of giving false information or concealment of facts herein, I will be liable to be punished with imprisonment and / or fine as per the relevant provisions of law. I also undertake that the benefits availed by me by furnishing such false information or concealment of the facts shall be liable to be summarily withdrawn.

Dated…….

Signature of Authorized representative of the Sole Bidder Agency

FORM 'B'

FINANCIAL INFORMATION

Turnover of the last three years duly certified by the Chartered Accountant to be submitted in the following format.

Year	2020-21	2021-22	2022-2023
Gross Annual turnover. (Rs. In Crore)			

Signature of Chartered Accountant with Seal

Signature of Bidder(s)

FORM 'C'

DETAILS OF ALL WORKS OF SIMILAR NATURE COMPLETED DURING THE LAST THREE YEARS

Project name:
Name of Employer:
Duration of Project (months):
Start date (month/year): Completion date (month/year):
2020-2021 2021-2022 2022-2023

Signature of Bidder(s)

FORM 'D'

Letter for Blacklisting

To,
Municipal Commissioner,
Agra Municipal Corporation
Agra

Subject: Letter of Declaration for not have been Blacklisted/ Debarred/ terminated/ withdrawn or fail to execute the services in accordance with tender/ agreement with any ULB by either Lead Bidder or Consortium

We, *[Name of Firm]* have not been black listed/ debarred/ termination of contract except for reasons of convenience of employer by any Government/ Government board/ Corporation/ Company/ Statutory Body/ PSU Company/ Non-Government/ Government of any sovereign countries/ Private agencies and Funding Agencies in the last 2years.

Incase declaration made by us found not correct, authority has the rights to reject our proposal or agreement at any stage and forfeit our EMD and Performance Bank Guarantee.

For [Name of Firm],

Authorized Signatory [In full and initials]

Name and Title of Signatory:
Name of Firm:
Address:

Form-E

Financial Bid Format

Sr. No.	Description of Item	Unit	Rate
1	Making the ground suitable for cultivation by ploughing, weeding, removing inorganic waste, construction waste and mixing it with manure and ingredients to make soil yieldable.	Rs.	
2	Cost of plants	Rs.	
3	Cost of Pavilion. (Manually controlled polyhouse)	Rs.	
4	Cost of Drip Irrigation	Rs.	
5	Development of Natural Sculpture	Rs.	
6	Maintenance of developed site for 1 years	Rs.	

Note: -

Refer **Annexure-1** for detailed Drawings of the sites and type of works and saplings to be planted.

1.Approximately 9-acre field to made suitable for cultivation.

2.Approximately 2000 sqmt. of polyhouse to be built/ developed.

3.Approximately 9 acre of area to be covered under drip irrigation.

Annexure – 1

(Detailed Drawings)

Plan Overview : Placement of several items in this area :

Banana Farm

Development of Miawaki forest with several trees, shrubs, and plants. From flowers to fruit trees and various kinds of reeds and phase development.

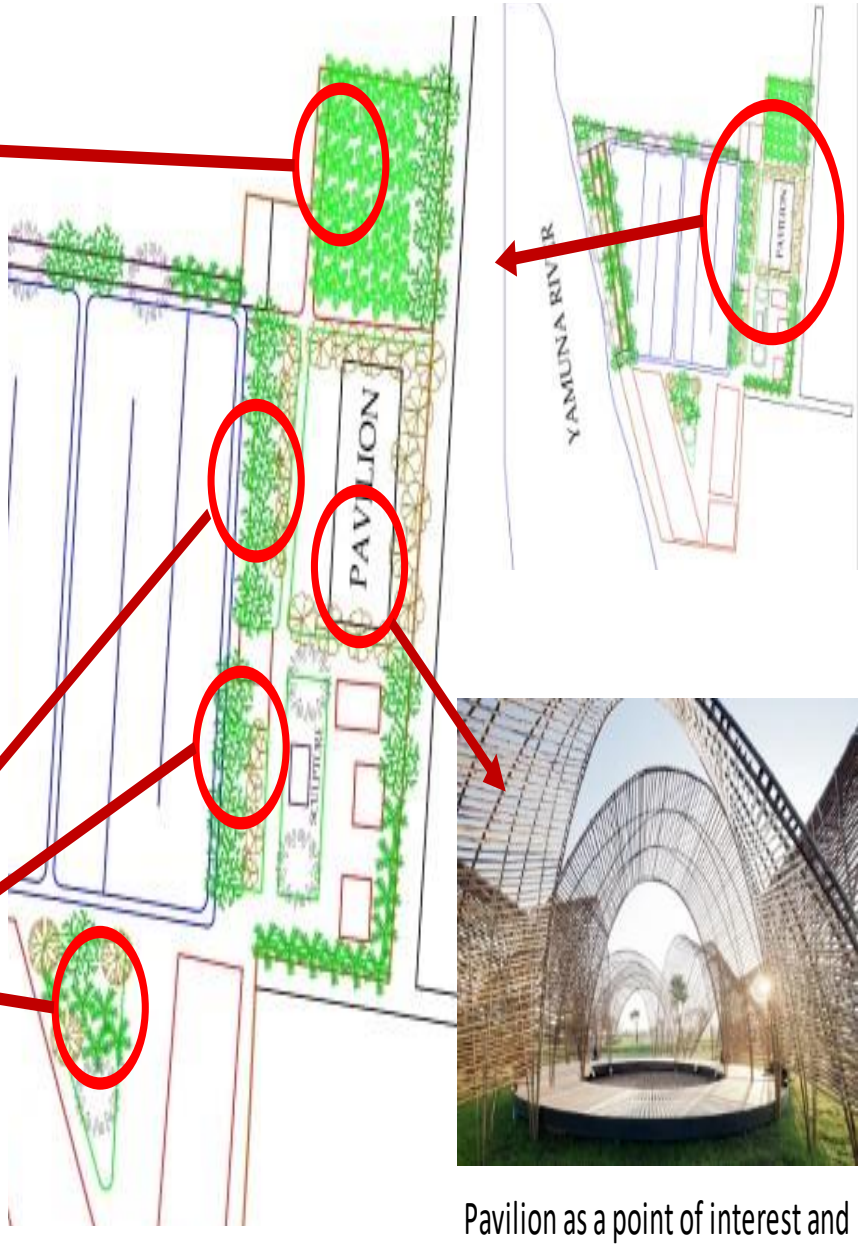

Pavilion as a point of interest and an interaction area

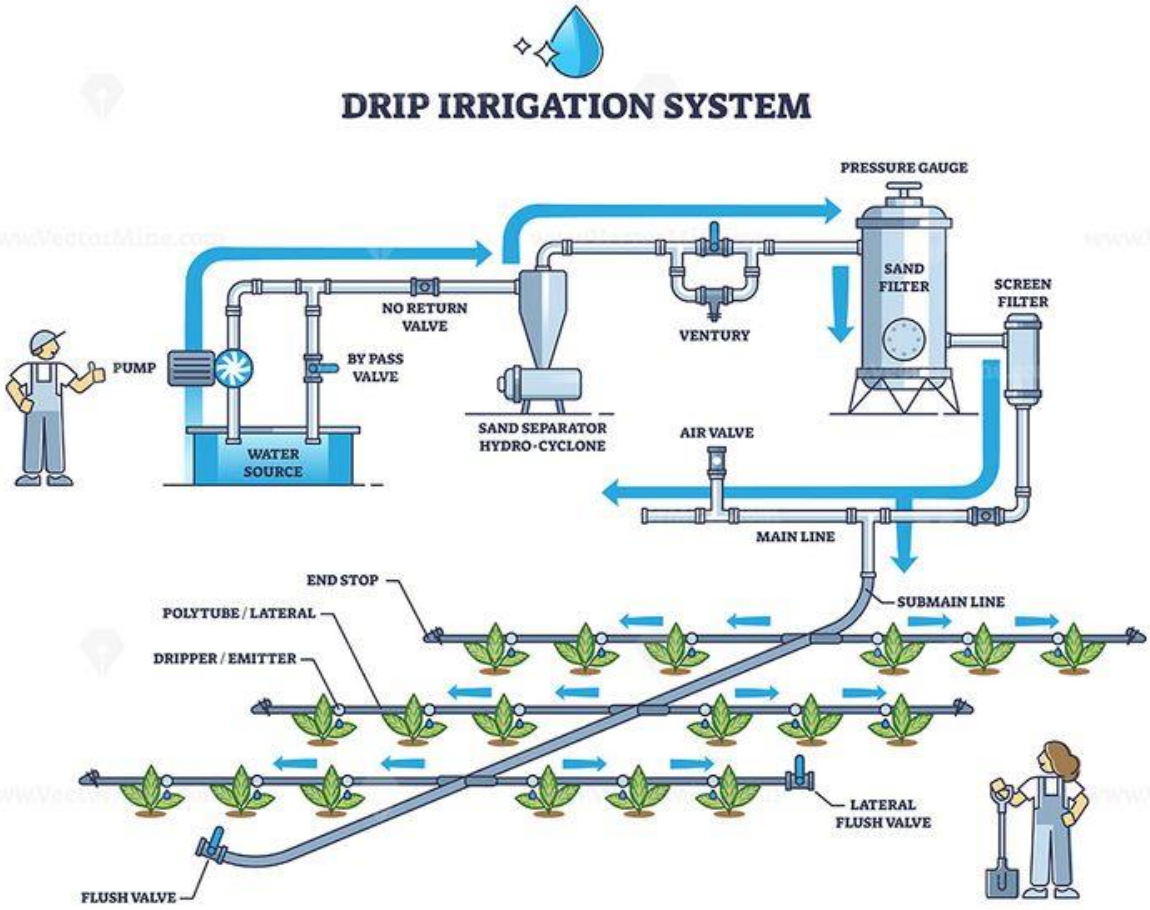
DRIP IRRIGATION SYSTEM
PRESSURE GAUGE
SAND FILTER
SCREEN FILTER
NO RETURN VALVE
VENTURY
PUMP
BY PASS VALVE
SAND SEPARATOR HYDRO-CYCLONE
AIR VALVE
WATER SOURCE
MAIN LINE
END STOP
SUBMAIN LINE
POLYTUBE / LATERAL
DRIPPER / EMITTER
LATERAL FLUSH VALVE
FLUSH VALVE